INSIDE

DESIGN HOUSE

# Farver & stemning

## Lounge og Ankomst

## Mødelokale

## Hjørne kontor

## Åbent kontor

INSIDE
DESIGN HOUSE

# Plantegning

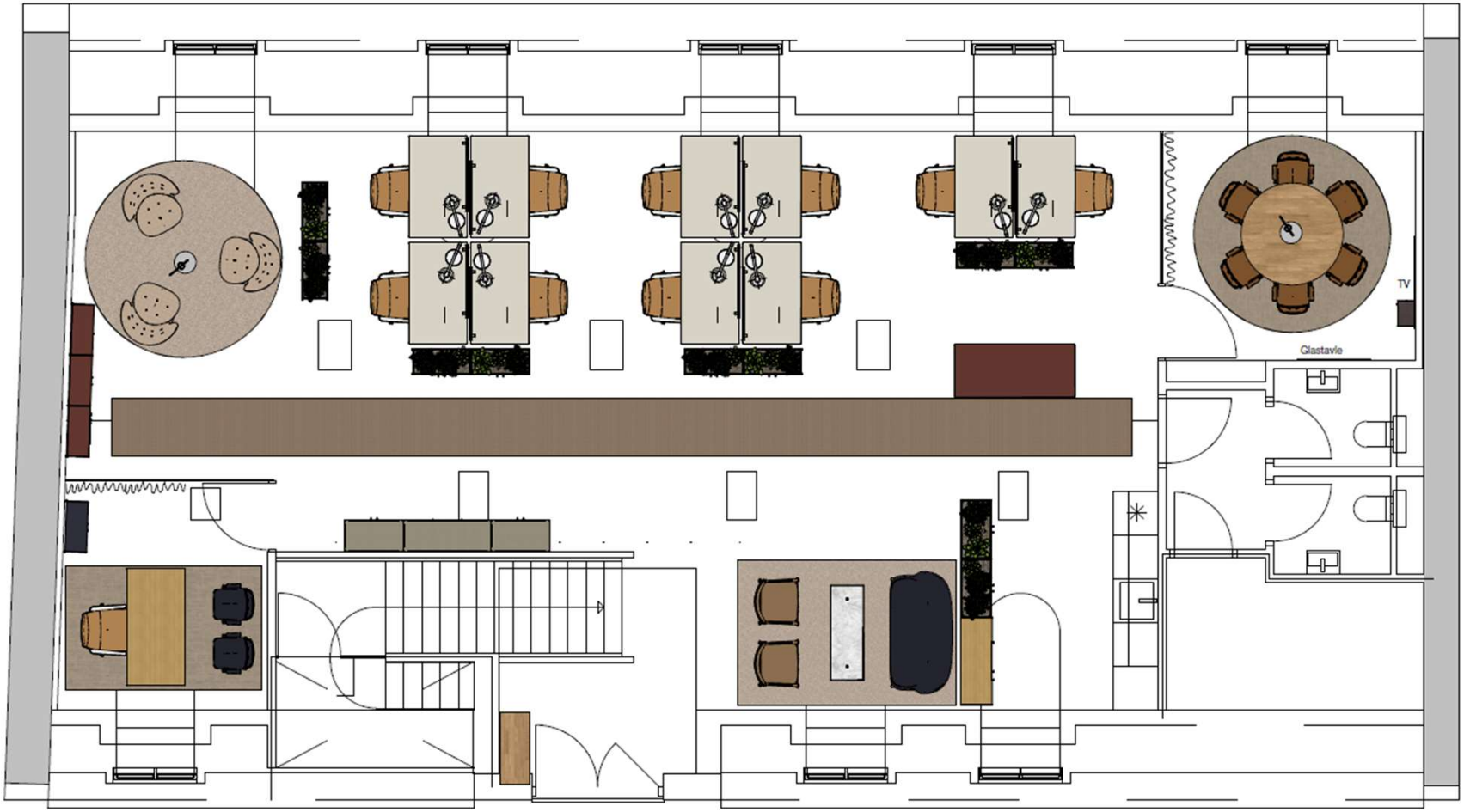


INSIDE
DESIGN HOUSE

# Topview

INSIDE
DESIGN HOUSE

# Åbnet kontor

INSIDE
DESIGN HOUSE

# Åbnet kontor

- Hæve/sænkebord med lysgrå bordplade 140x80 cm
- Stofbeklædt bordskærmvæg 100x40 cm
- Kontorstol, I beige kunstlæder
- Bordlampe fra Louis Poulsen
- Opbevaring i egetræsfiner.
- Skab langs trappe med siddehynde m/ hjul eller sokkel
- Gangløber i sisal

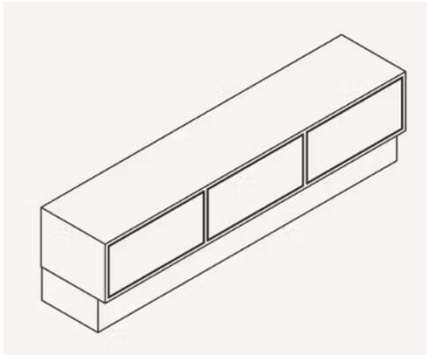

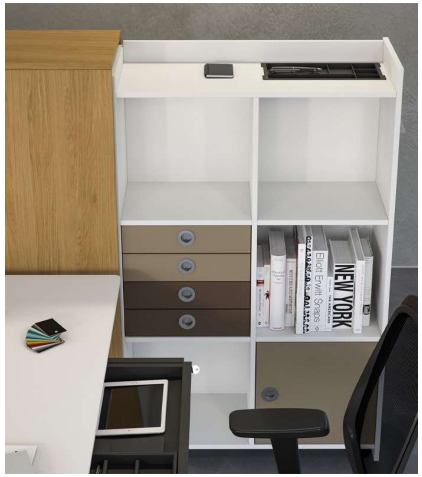

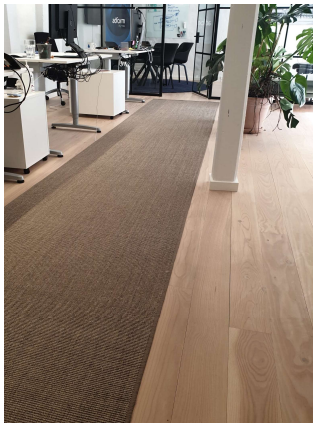

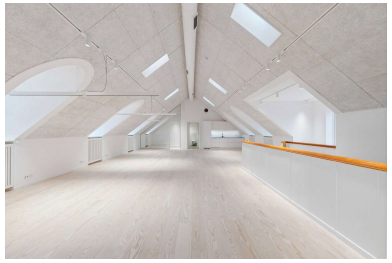

INSIDE
DESIGN HOUSE

# Mødelokale

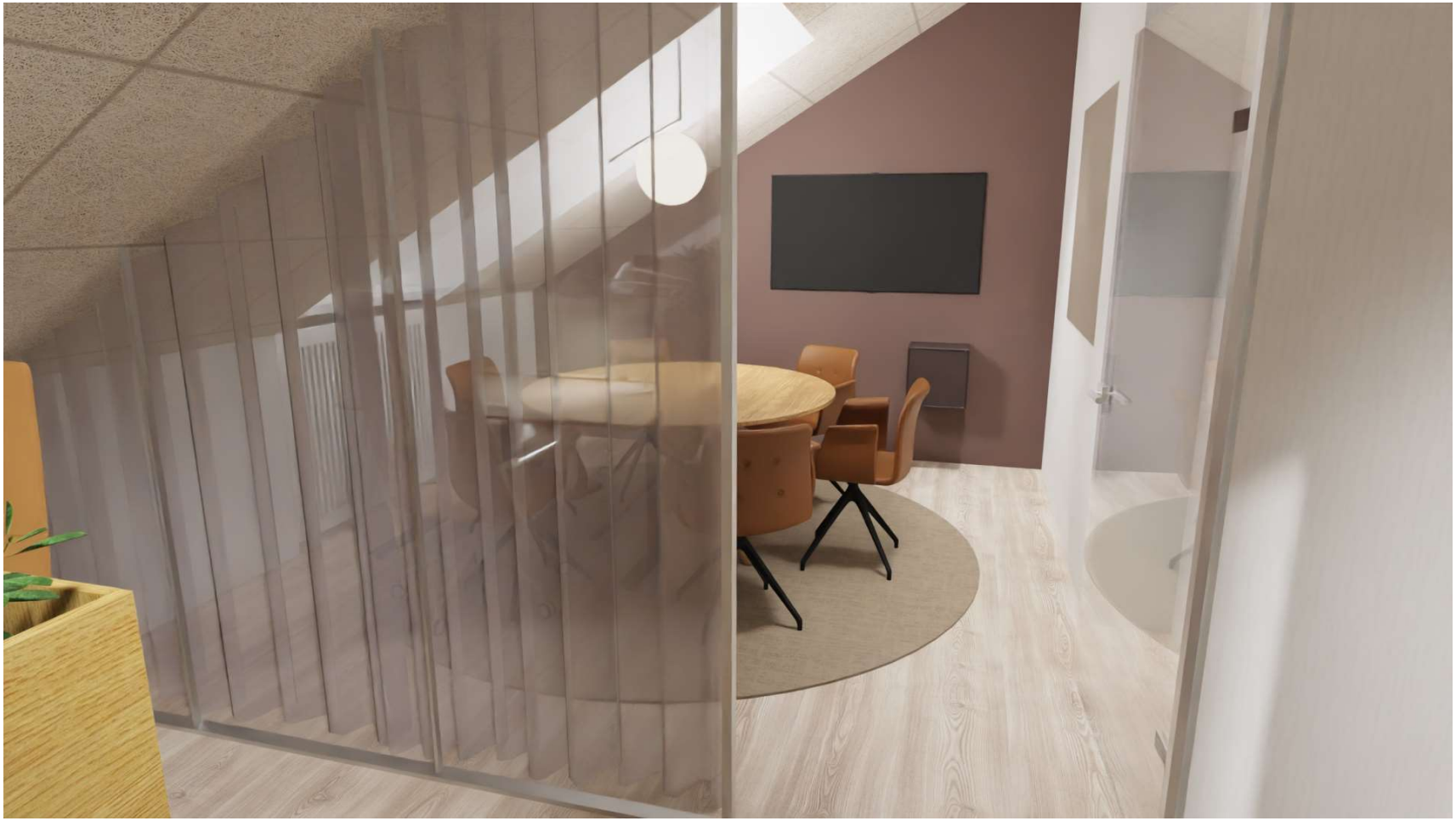

INSIDE
DESIGN HOUSE

# Mødelokale

- Mødebord, rundt i eg fra Eberhart
- Mødestol, sort stel og brunt læder fra Bent Hansen
- Pendel fra Flos
- Opbevaring i burgundy fra Montana
- Whiteboard i beige m/ egetræsramme fra Lintex
- Rundt tæppe, Shadowplay fra Egetæpper
- Mal endevæg Burgundy

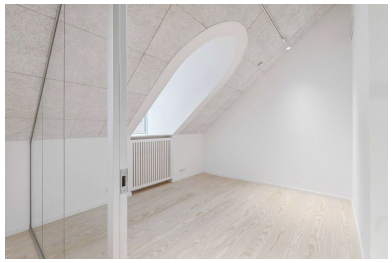

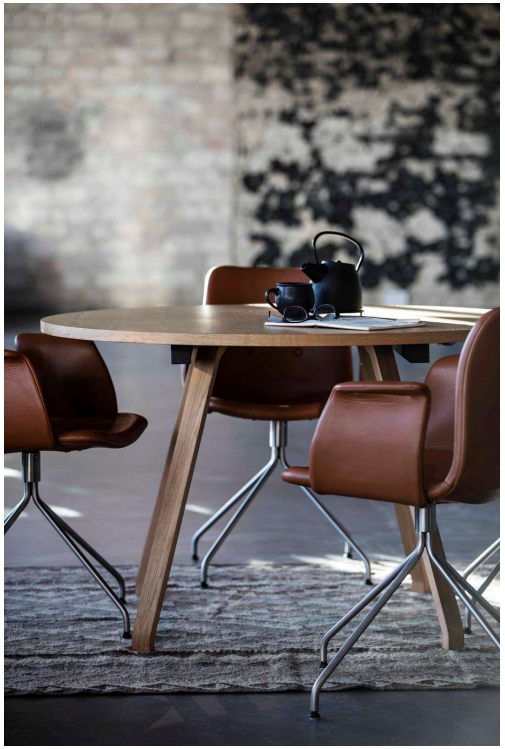

INSIDE
DESIGN HOUSE

# Hjørnekontor

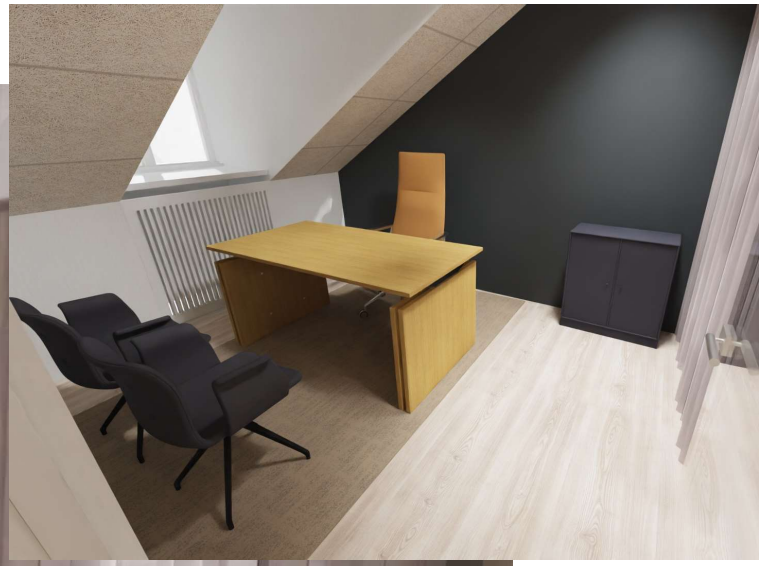

INSIDE
DESIGN HOUSE

# Hjørnekontor

- Hæve/sænkebord CUBE egetræs bord
- Kontorstol, beige kunstlæder
- Bordlampe fra Louis Poulsen
- Opbevaring i mørkeblå fra Montana
- Whiteboard I blå m/egetræsramme fra Lintex
- Tæppe, Shadowplay fra Egetæpper
- Mal endevæg blå

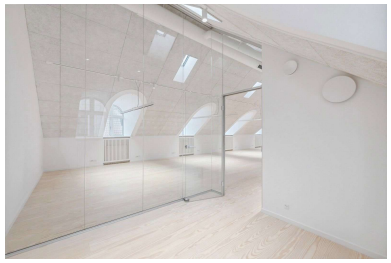

INSIDE
DESIGN HOUSE

# Ankomst område

INSIDE
DESIGN HOUSE

# Ankomst område

- Højrygget sofa Hyg fra Normann
- Loungebord og 2 loungestole fra Normann
- Skabe med plantekasser på toppen. Inkl. 3 affaldssortering
- Pynt
- Tæppe, Soft Dream Lux fra Egetæpper

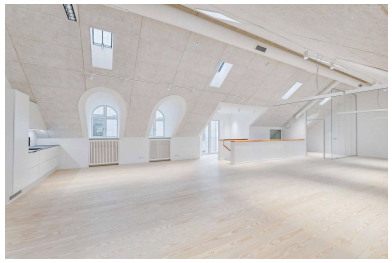

INSIDE
DESIGN HOUSE

# Longeområde

INSIDE
DESIGN HOUSE

# Lounge område

- Pelican eller Little Petra lænestol
- Reol/ skabsvæg fra Montana
- Pendel fra Floss
- Krukke med plante
- Tæppe, Soft Dream Lux fra Egetæpper

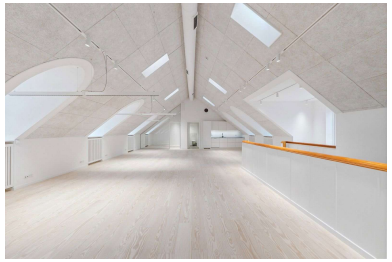

INSIDE
DESIGN HOUSE

# Garderobe/ Toiletskab

- Egetræshylde med messing stang og bøjler
- Spejl med messingkant
- Væg ur I messing

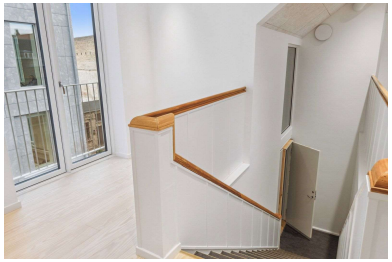

- Toiletskab i burgundy fra Montana

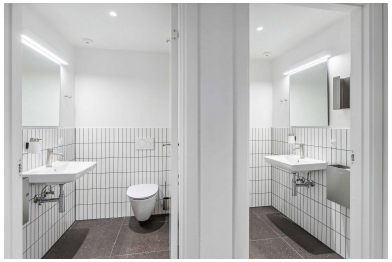

INSIDE
DESIGN HOUSE

# Mødelokale ved kantine

- Massivt egetræsbord og stole fra Andersen
- Pynt

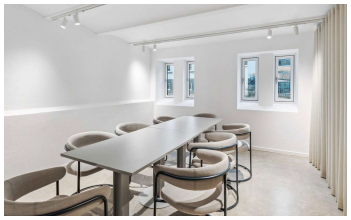

INSIDE DESIGN HOUSE